

s  
t  
c  
e  
t  
i  
h  
c  
a  
r  
t  
A  
r  
e  
a  
r  
e  
a  
B  
+  
n  
a  
m  
t  
l  
A

**AREA 1.0 (4,435 SQ.FT.):**

- 1) REMOVE TRASH FROM OPEN CELLS OF 12" RETAINING WALL (DISTANCE INDICATED TO THE RIGHT) AND FILL ALL CELLS UTILIZING FLOWABLE CONCRETE FILL AND FORMING A RADIUS CAP OVER THE 12" MASONRY WALL TO SHED WATER. CONTRACTOR TO VERIFY HEIGHT OF WALL FROM FOOTING TO TOP OF WALL PRIOR TO BIDDING.
- 2) GRADE TO FILL ERODED AREAS AND BRING GRADE TO 3" BELOW SURROUNDING SIDEWALK ELEVATIONS - COMPACTING IN MAXIMUM 8" LIFTS.
- 3) INSTALL GEOTEXTILE FABRIC OVER SUBGRADE AND PINNING FABRIC AROUND EDGES.
- 4) INSTALL NO. 4 COARSE GRANITE 3" THICK OVER ENTIRE AREA.

**AREA 3.0 (4,435 SQ.FT.):**

- 1) REMOVE TRASH FROM OPEN CELLS OF 12" RETAINING WALL (DISTANCE INDICATED TO THE LEFT) AND FILL ALL CELLS UTILIZING FLOWABLE CONCRETE FILL AND FORMING A RADIUS CAP OVER THE 12" MASONRY WALL TO SHED WATER. CONTRACTOR TO VERIFY HEIGHT OF WALL FROM FOOTING TO TOP OF WALL PRIOR TO BIDDING.
- 2) GRADE TO FILL ERODED AREAS AND BRING GRADE TO 3" BELOW SURROUNDING SIDEWALK ELEVATIONS - COMPACTING IN MAXIMUM 8" LIFTS.
- 3) INSTALL GEOTEXTILE FABRIC OVER SUBGRADE AND PINNING FABRIC AROUND EDGES.
- 4) INSTALL NO. 4 COARSE GRANITE 3" THICK OVER ENTIRE AREA.

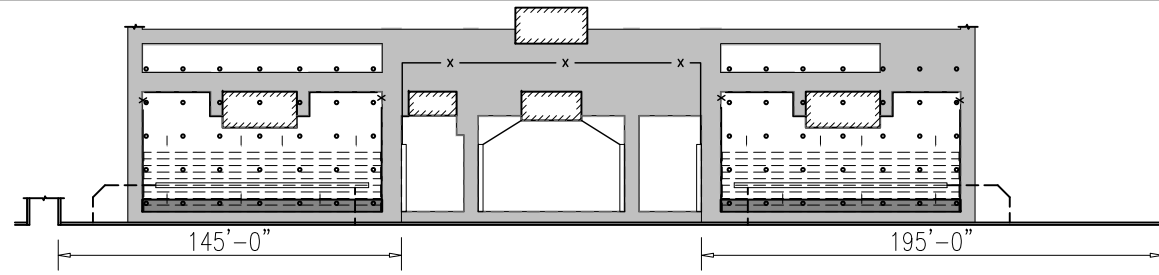

**AREAS 1.0 AND 3.0 GENERAL NOTES:**

- 1) REMOVE THE ALUMINUM BLEACHER RISERS AND PLATFORM DECKING IN THEIR ENTIRETY ON THE LOWER SEVEN (7) SECTIONS TO PROVIDE ACCESS BELOW BLEACHERS. TAKE CARE WHEN WORKING AROUND THE RIGID FRAMES AND COLUMNS OF THE BLEACHER SYSTEM TO AVOID DAMAGE. REINSTALL RISERS AND PLATFORMS WITH NEW FASTENERS TO MATCH EXISTING TYPE.
- 2) INSTALL 24" WIDE x 24" DEEP FRENCH DRAIN WRAPPING TRENCH IN GEOTEXTILE FABRIC, 8" PERFORATED PIPING WITHOUT SOCK, DISCHARGE PIPE SHALL BE NON PERFORATED. FILL TRENCH WITH 57 STONE AND DISCHARGE EACH END WHERE SHOWN. CORE EXISTING CMU WALL PRIOR TO GROUTING WALL SOLID AND PATCH AS REQUIRED.
- 3) DEMO CONCRETE SIDEWALK (114"x54") ALONG EAST SIDE OF EACH AREA. FILL SUBGRADE AS NEEDED INSTALL NEW 114"x9'-6"x4" THICK SIDEWALK SLOPING SIDEWALK TO EXISTING OPENINGS IN THE RETAINING WALL. REPAIR EXISTING OPENINGS AND CONVERT TO HORIZONTAL TYPE THRU WALL - MINIMUM 8 DRAINS IN EACH AREA.

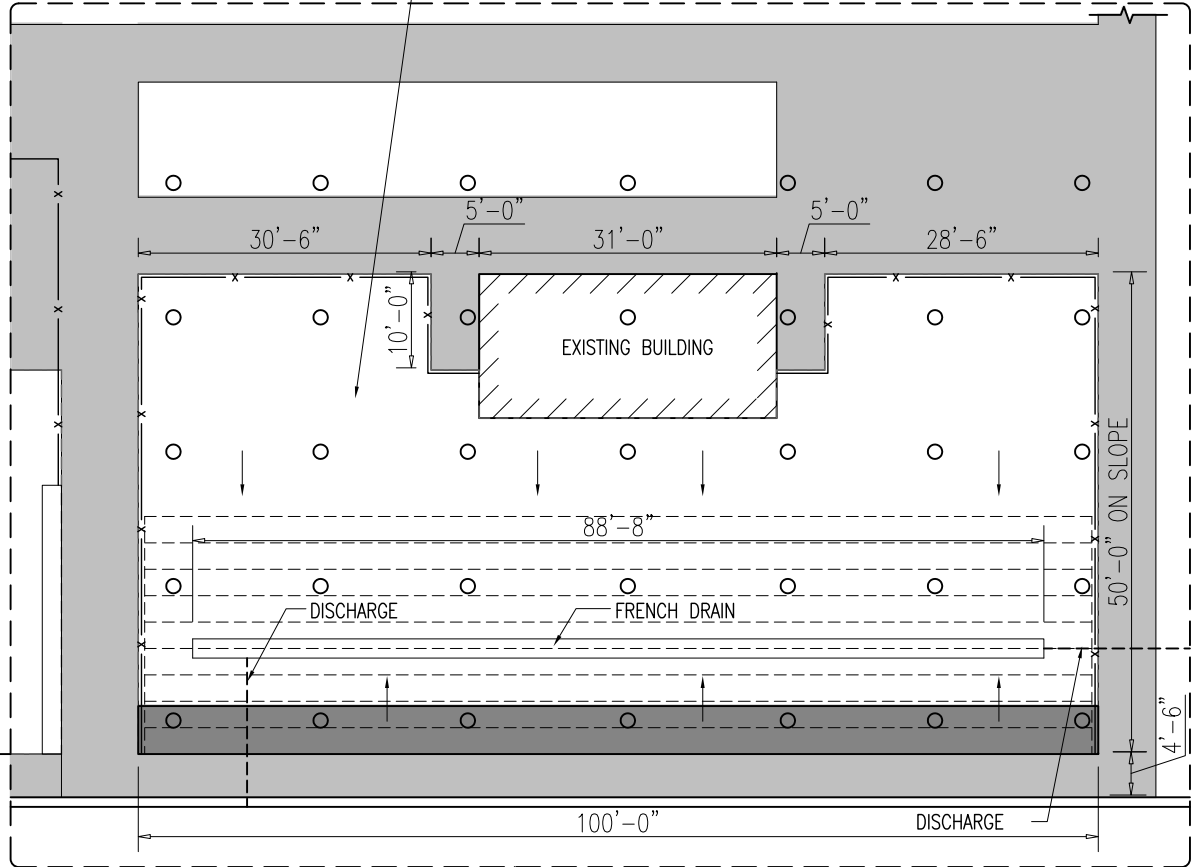
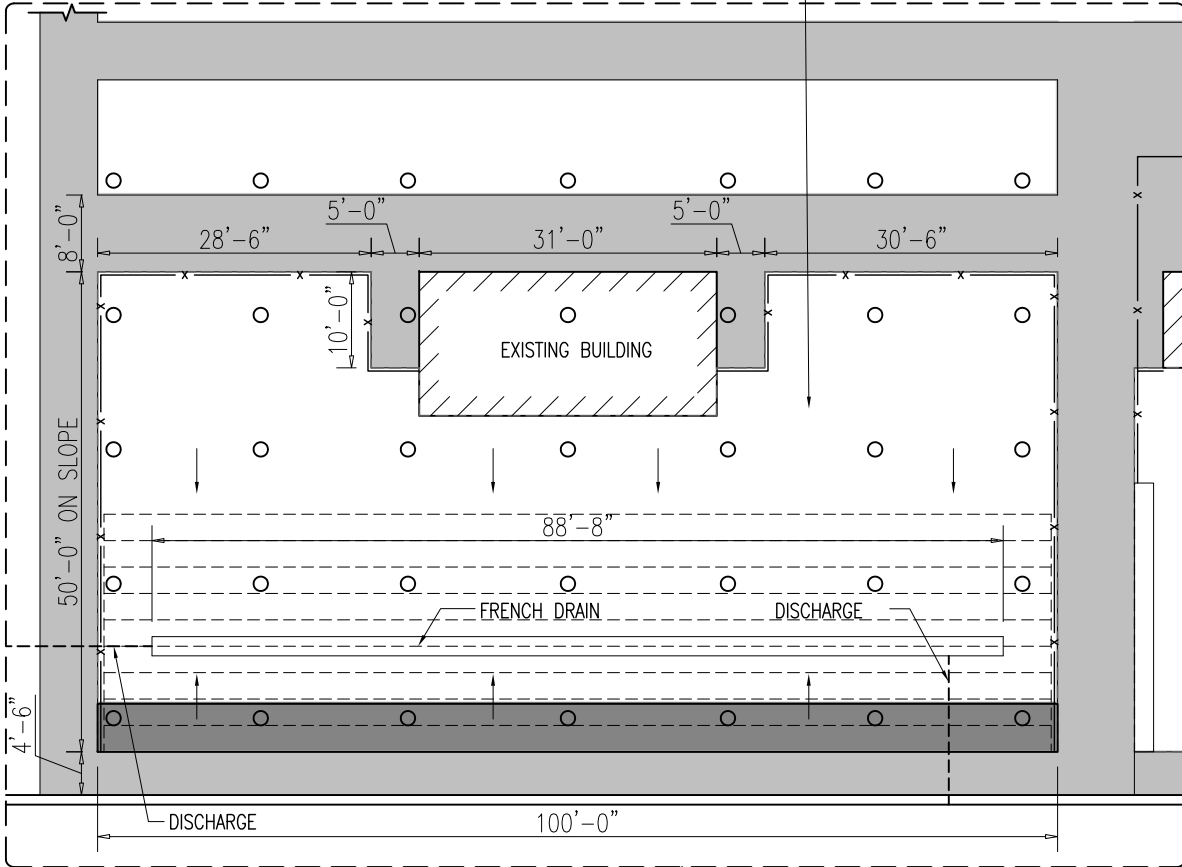

**AREA 2.0 (1,016 SQ.FT.):**

- 1) GRADE TO FILL ERODED AREAS AND BRING GRADE TO 3" BELOW SURROUNDING SIDEWALK ELEVATIONS - COMPACTING IN MAXIMUM 8" LIFTS.
- 2) INSTALL GEOTEXTILE FABRIC OVER SUBGRADE AND PINNING FABRIC AROUND EDGES.
- 3) INSTALL NO. 4 COARSE GRANITE 3" THICK OVER ENTIRE AREA.

**AREA 2.1 (2,390 SQ.FT.):**

- 1) GRADE TO FILL ERODED AREAS AND BRING GRADE TO 3" BELOW SURROUNDING SIDEWALK ELEVATIONS - COMPACTING IN MAXIMUM 8" LIFTS.
- 2) INSTALL GEOTEXTILE FABRIC OVER SUBGRADE AND PINNING FABRIC AROUND EDGES.
- 3) INSTALL NO. 4 COARSE GRANITE 3" THICK OVER ENTIRE AREA.

**AREAS 1.0, 2.0, 2.1, 2.2, 3.0 GENERAL NOTES:**

- 1) REMOVE CONSTRUCTION DEBRIS AND TRASH PRIOR TO PERFORMING GRADING BELOW GRANDSTANDS.
- 2) REMOVE CHAINLINK FABRIC AS NECESSARY FOR ACCESSING EACH AREA AND REINSTALL.
- 3) DO NOT DISTURB REMAINING SOIL AROUND BUILDING AND/OR BLEACHER FOUNDATIONS.
- 4) EXPOSE ALL PLUMBING AND ELECTRICAL VALVES THRU THE GEOTEXTILE FABRIC AND ROCK. ADJUST GRADE AROUND AREA IF NEEDED.

**AREA 2.2 (1,040 SQ.FT.):**

- 1) GRADE TO FILL ERODED AREAS AND BRING GRADE TO 3" BELOW SURROUNDING SIDEWALK ELEVATIONS - COMPACTING IN MAXIMUM 8" LIFTS.
- 2) INSTALL GEOTEXTILE FABRIC OVER SUBGRADE AND PINNING FABRIC AROUND EDGES.
- 3) INSTALL NO. 4 COARSE GRANITE 3" THICK OVER ENTIRE AREA.

